



AMITY
UNIVERSITY
HARYANA

NAAC 'A'
GRADE A
ACCREDITED UNIVERSITY



CLEAN WATER AND SANITATION



GREEN EDUCATION

Amity University Haryana (AUH) promotes green building concept by educating internal and external people by highlighting the green building features of Amity University building through the following strategies:

1. Building Tour:

AUH facilitates Building Tour to interested people from outside Amity university which may include corporate clients, students etc. Explanation on Green building features of the building along with their importance and impact on building performance are the key elements of these building tours.

2. Signage:

AUH has multiple signage in the building that highlight its green building features in order to educate not only the building occupants but also the visitors coming into the building. Hence, these signages shall be installed at most of the common areas of the building.

SIGNAGE TYPES:

- a) Save Water & Earth
- b) 3Rs
- c) Carpool
- d) Energy Efficiency
- e) Eco friendly building
- f) What can be Recycled

Designs of all the signage and drawings showing their proposed locations are attached below.

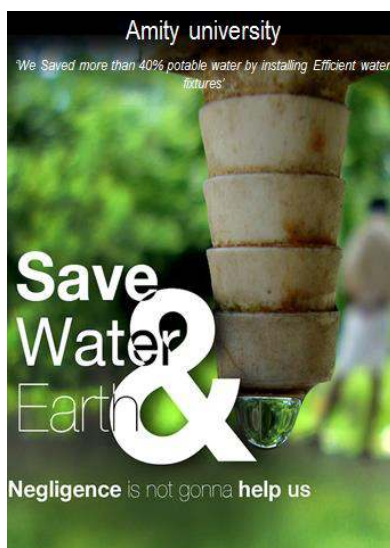

It's Cool to Carpool!



I'M DOING MY PART TO SAVE ENERGY



Energy savings by following energy conservation measures:

- Efficient building envelope
- Efficient HVAC System
- Improved Lighting Power Density

Our Building Systems are well commissioned for better performance

DID YOU KNOW Our's is a Eco-Friendly Building



- Reduction of impervious hardscapes by pervious grid pavers.
- Used CFC/HCFC free based refrigerant HVAC equipment's.
- Reuse and Recycle renovation waste during renovation phases.
- Building is declared as No Smoking building.
- Indoor air Quality management is implemented during renovation phases for the well being of the workers and other building occupants.

WHAT CAN BE RECYCLED

We assigned a Centralized space on site for the Storage & Collection of Recyclable Waste materials

- Paper
- Corrugated Cardboard
- Plastic
- Glass
- Metals



Below are the floor plans indicating the location of the above signages for Green Education.

GROUND FLOOR LAYOUT



 **SIGNAGES**



SECOND FLOOR LAYOUT

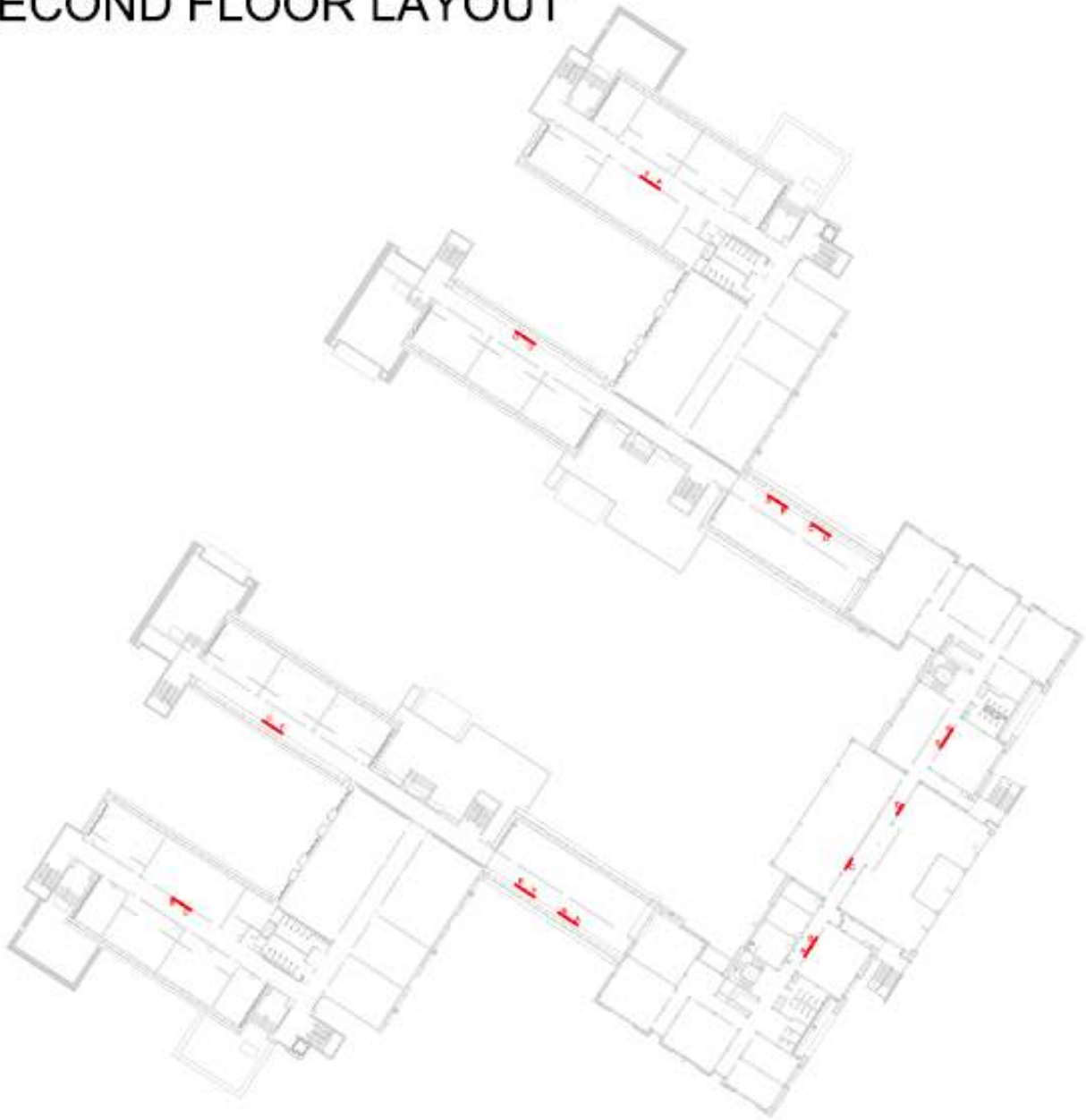

 **SIGNAGES**